

Landstraße

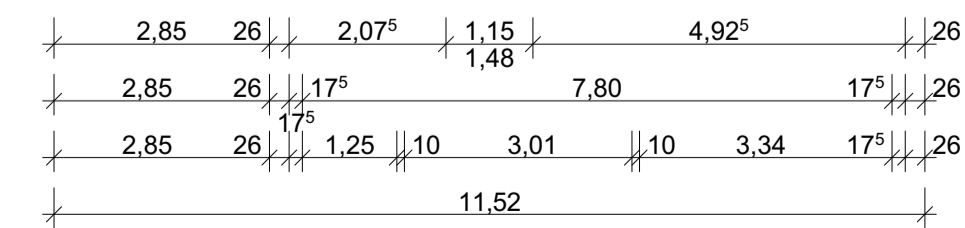
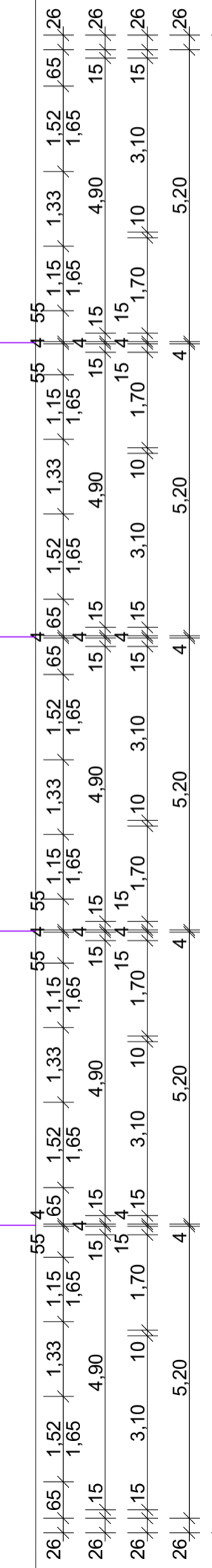
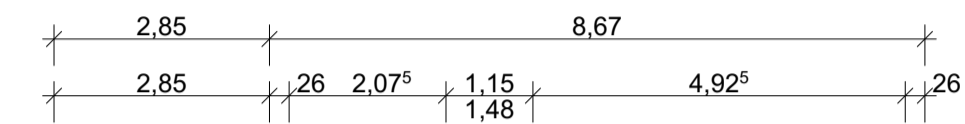
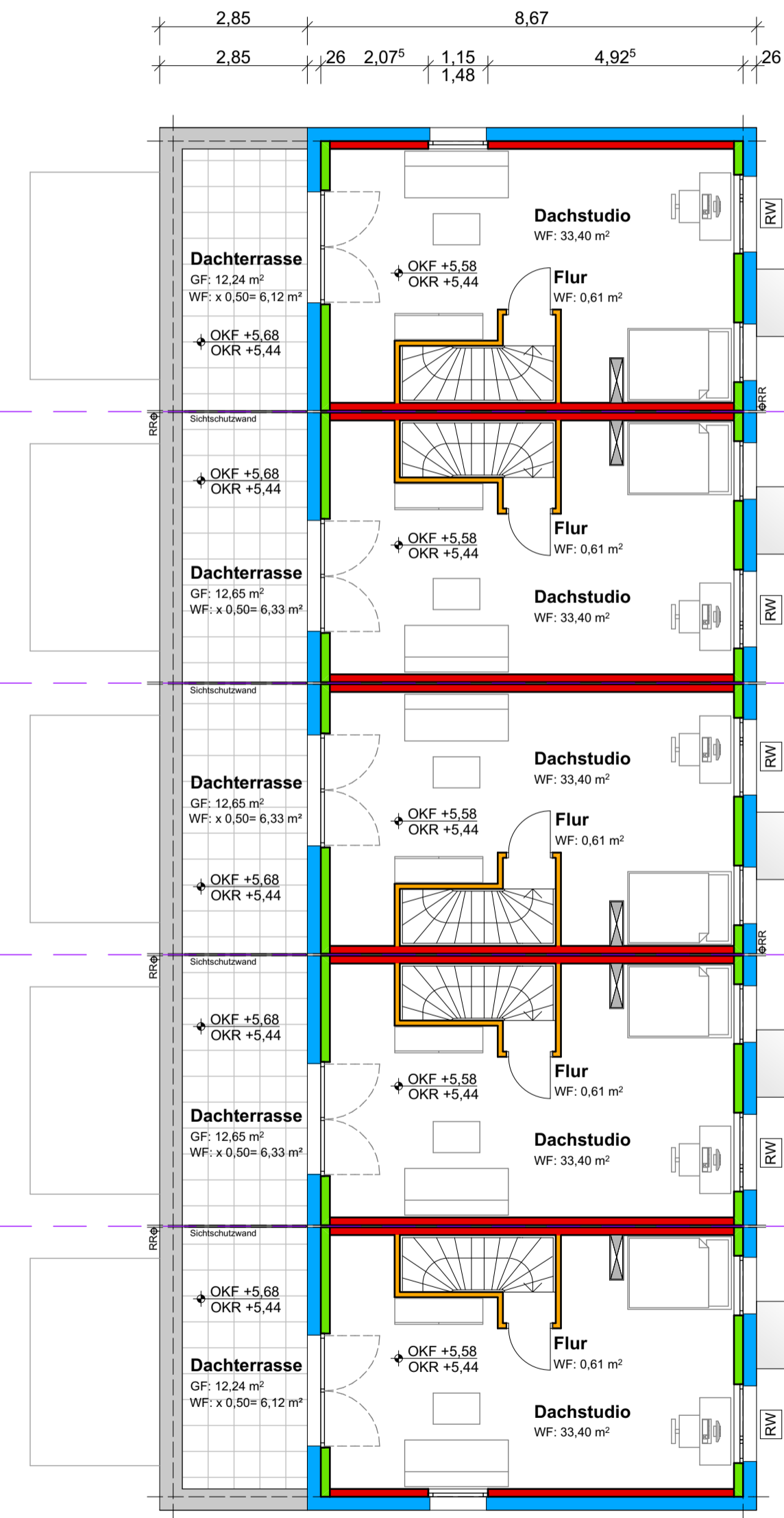
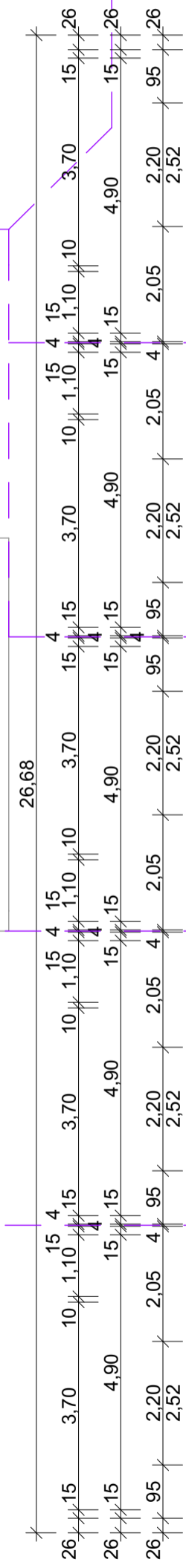
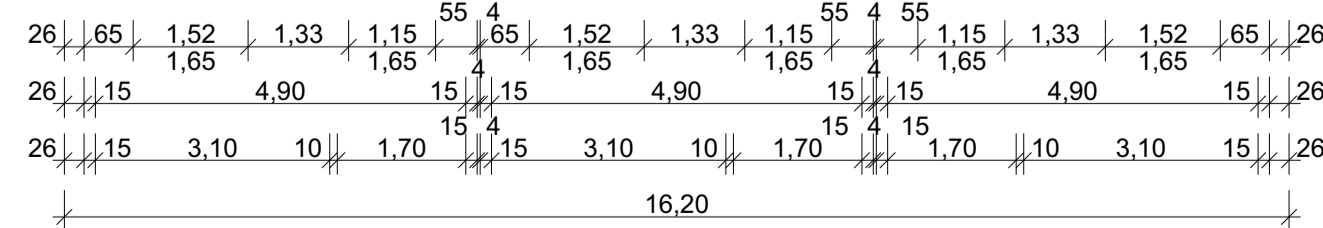
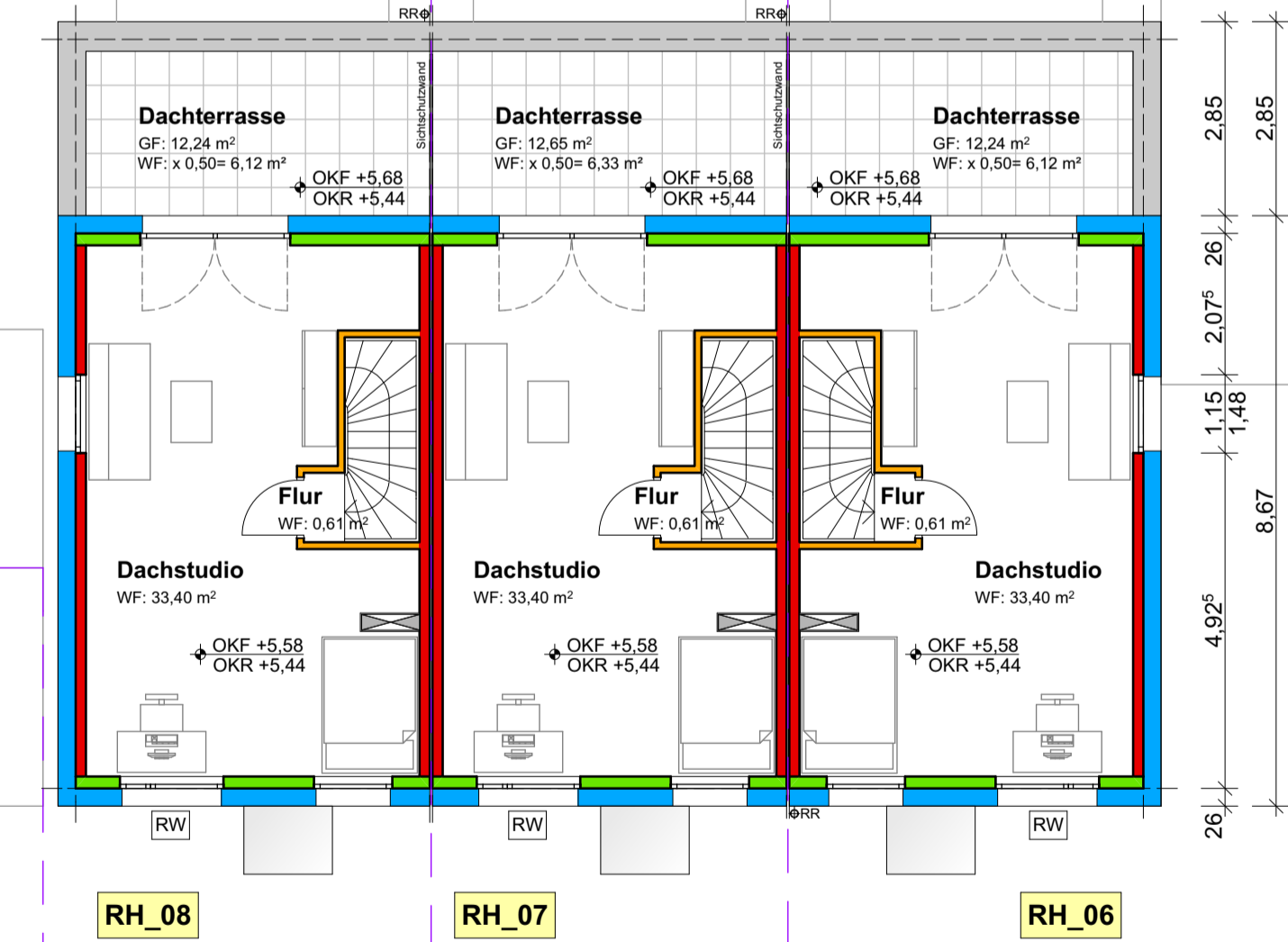
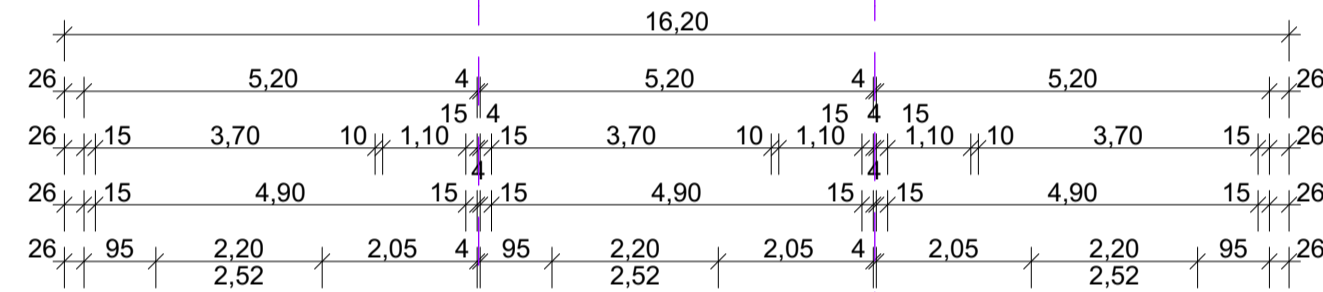
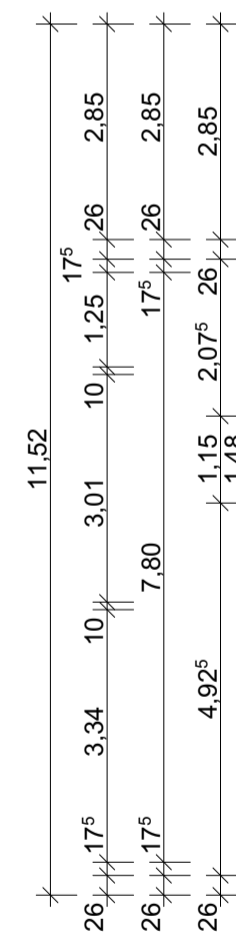
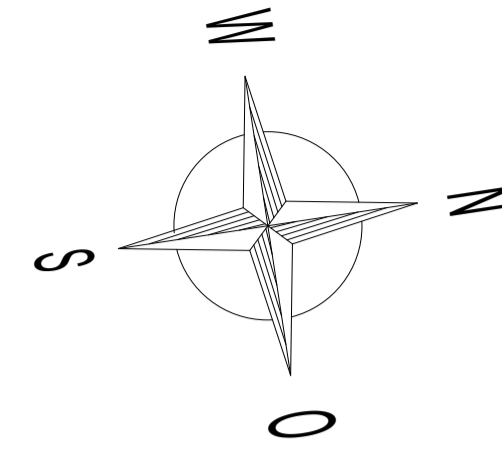

INDEX	DATUM	ÄNDERUNGEN
A	-	-

Ludwig-Erhard-Allee 21 • 76131 Karlsruhe

PROJEKT	Neubau von 8 Reihenhäuser, 8 Carports und 8 Stellplätzen	
	Landstrasse 76547 Sinzheim	
PLANUNGSPHASE	Baueingabe	M 1:100
PLANINHALT	Dachgeschoss	DIN 93/45
	RH 01-08	GEZ SP
		D 11.05.2023
PLANBEZEICHNUNG	BE 04_ARCH_01-08_BE_DG_2023.05.11	
BAUHERRSCHAFT	Hoepfner Amboisé Liegenschaft GmbH & Co.KG Rintheimer Strasse 33 76131 Karlsruhe	
PLANVERFASSER	Architekturbüro Harald Klippert Riefstahlstrasse 8 76133 Karlsruhe	